

Enhancements Implemented near RGPS

January 2019 – Present

Chronology of Events - 2019

Period	Implementation
January 2019	Distribution of Advisory to Parents (via RGPS) (for start of new academic year)
11 June 2019	Installation of 'Pedestrian on Road' signage along Dunearn Road to alert motorists of the pedestrian crossing activities at the side road.
	Painting of 'SLOW' road marking along Dunearn Road before junction of Watten Drive to remind motorists slow down
	Enhancement of the roadside kerb – Black and White kerb markings painted to alert motorists.
18 July 2019	A yellow box has been painted along Hillcrest Road to facilitate traffic from the side road to join those along the main road.

Chronology of Events - 2020

Period	Implementation
1 January 2020	Advisory to Parents (for start of a new academic year)
8 January 2020	Installation of 'Beware of Turning Vehicles' signage along Dunearn Road, near Watten Drive to alert pedestrians of vehicles turning into Watten Drive.
23 March 2020	Joint advisory from LTA, RGPS, NJC and Bukit Timah CCC was issued on 22 March 2020 to parents of RGPS and NJC as well as to Watten estate residents to inform them of the Part Time One-Way Traffic Scheme along Watten Rise.
30 March 2020	Scheme was implemented on 30 March 2020
23 June 2020	Advisory to Parents were issued – Reminders on Part Time One-Way Traffic Scheme along Hillcrest Road and Watten Rise as well as Considerate Parking Behaviour within the estate
Mid-July 2020	Installation of Road Safety Banners within Private Estates in Bukit Timah
Upcoming Implementation	
4Q of 2020	VIG to be constructed along Dunearn Road, the stretch between Hillcrest Road and Watten Drive

Enhancements Implemented

1

Installation of 'Pedestrian on Road' signage along Dunearn Road to alert motorists of the pedestrian crossing activities at the side road.

2

Painting of 'SLOW' road marking along Dunearn Road before junction of Watten Drive to remind motorists slow down

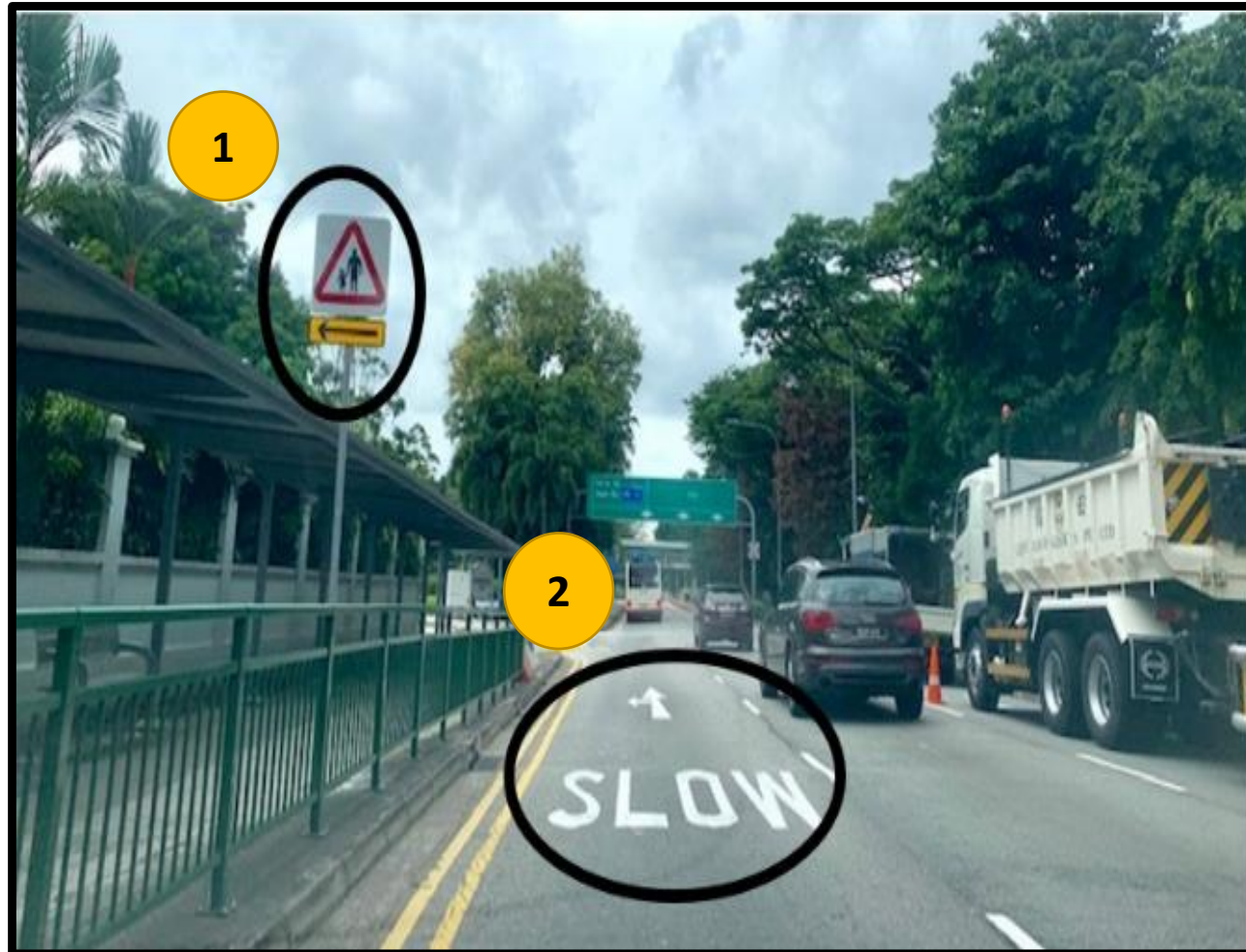

Enhancements Implemented

3

Enhancement of the roadside kerb – Black and White kerb markings painted to alert motorists.

4

Installation of 'Beware of Turning Vehicles' signage along Dunearn Road, near Watten Drive to alert pedestrians of vehicles turning into Watten Drive.



Enhancements Implemented

5

A yellow box has been painted along Hillcrest Road to facilitate traffic from the side road to join those along the main road.

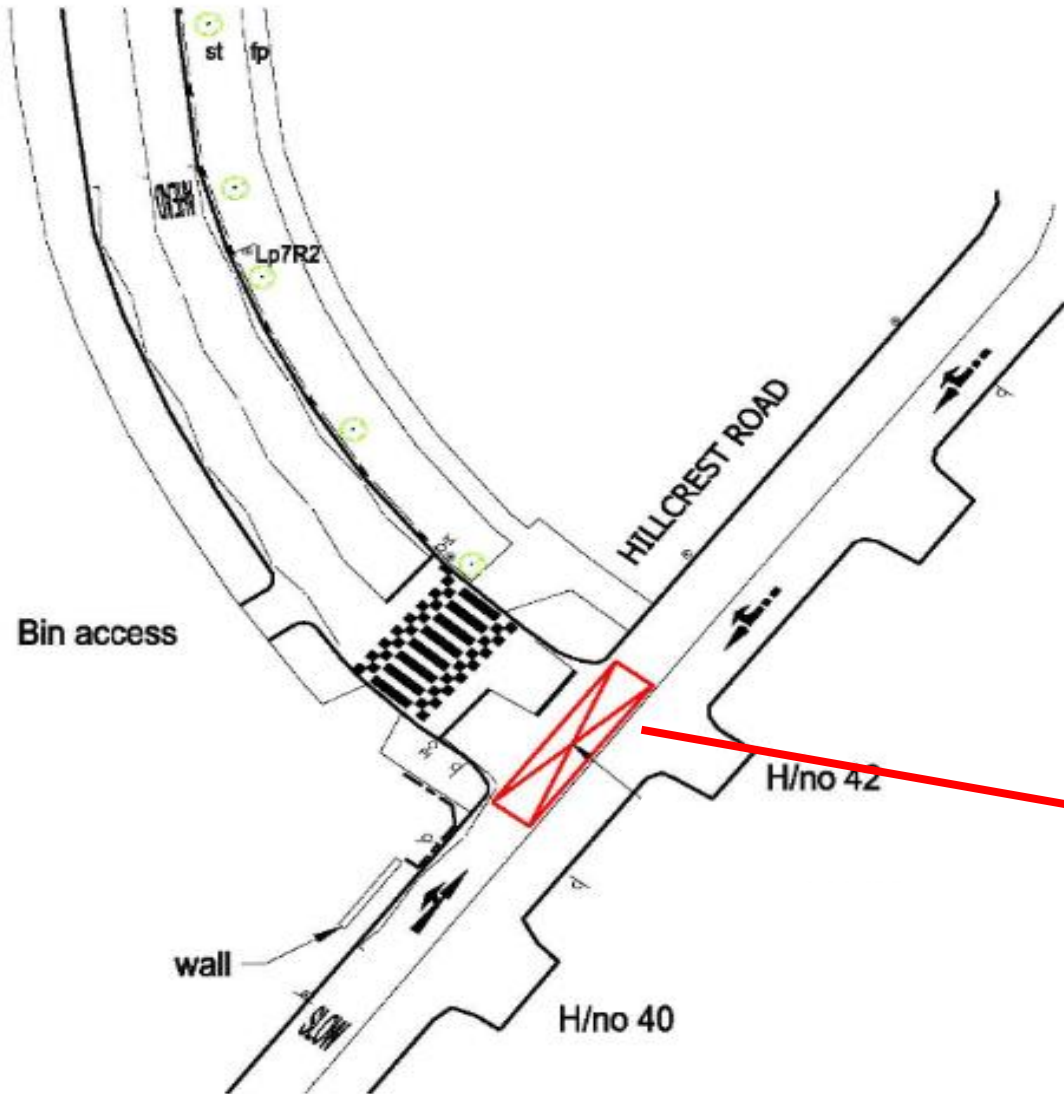

Latest Enhancement – Part Time One-Way Traffic Scheme along Watten Rise

6

Scheme was implemented on 30 March 2020 to supplement the existing one along Hillcrest Road to help with the school traffic during dismissal period.

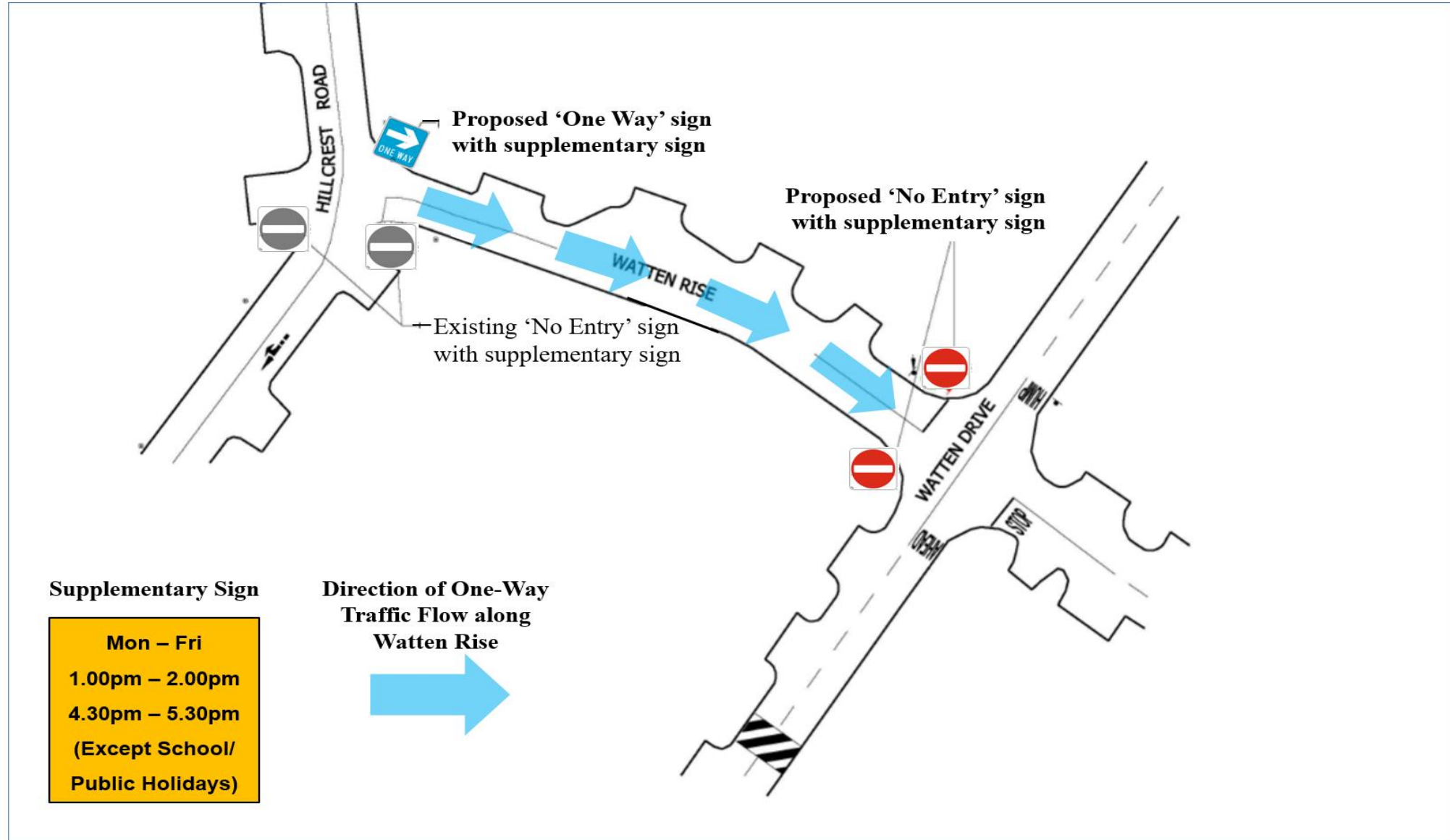

Latest Enhancement – Part Time One-Way Traffic Scheme along Watten Rise

7

Displaying of Banners with Messaging on Road Safety within Private Estates and near Schools



Along Watten Drive



Along Hillcrest Road, near RGPS

Upcoming Enhancement – Vehicular Impact Guardrail (VIG) along Dunearn Road

8

VIG to be constructed along Dunearn Road, the stretch between Hillcrest Road and Watten Drive

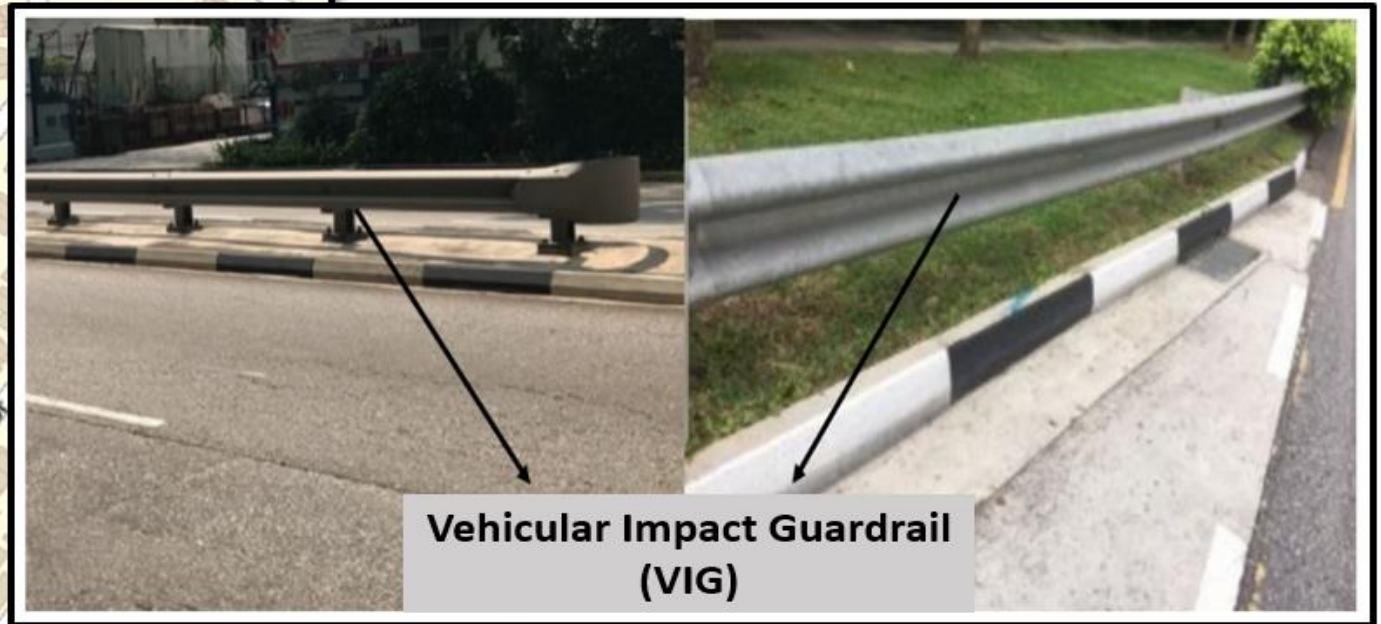
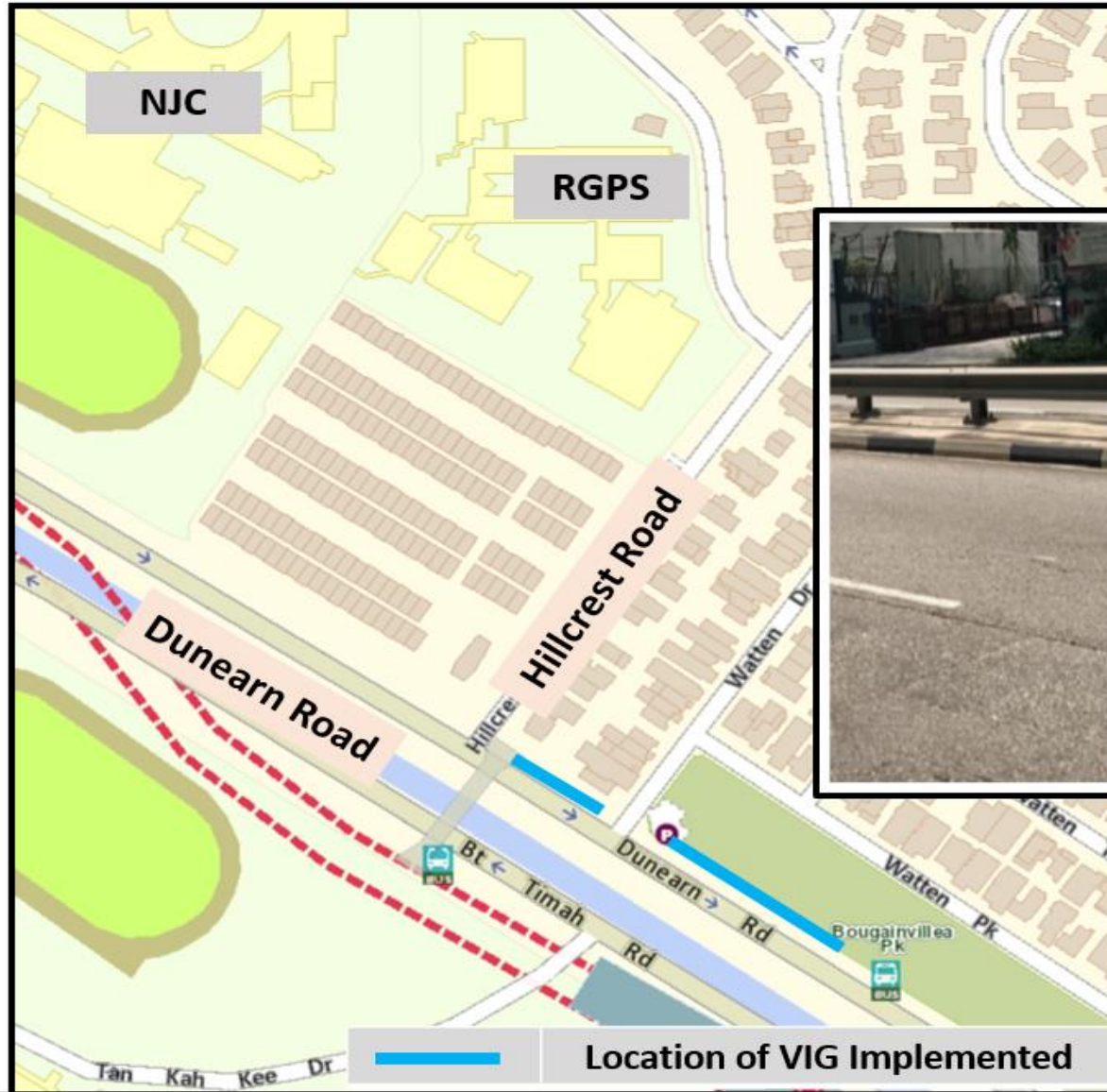

Traffic Conditions along Dunearn Road

